

Patient report

Bio-Rad DATE: 10/05/2019
D-10 TIME: 04:28 PM
S/N: #DJ4I016123 Software version: 4.30-2
Sample ID: 10541558
Injection date 10/05/2019 04:16 PM
Injection #: 28 Method: HbA1c
Rack #: --- Rack position: 1

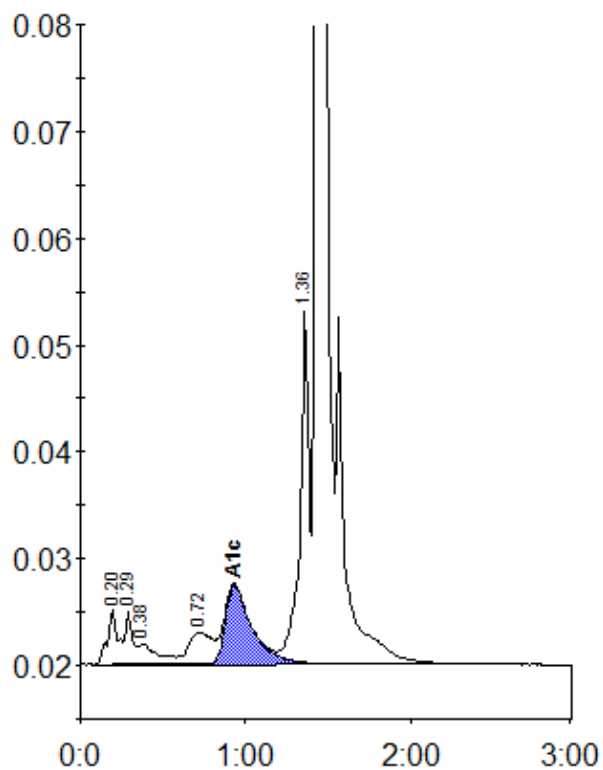

Peak table - ID: 10541558

Peak	R.time	Height	Area	Area %
A1a	0.20	5163	22534	1.2
A1b	0.29	5009	14714	0.8
Unknown	0.38	1881	16044	0.9
LA1c/CHb-1	0.72	3014	30230	1.6
A1c	0.93	7457	84190	6.5
P3	1.36	33080	128349	6.8
A0	1.43	519833	1583770	84.3
Total Area:		1879830		

Concentration:	%
A1c	6.5